Spanish & Mandarin at Crocker Highlands!

Lango offers full-immersion language classes to children ages 18 mos. - 8 years. Our dynamic teachers use a variety of proven methods to teach kids to understand – and ultimately speak – a new language.

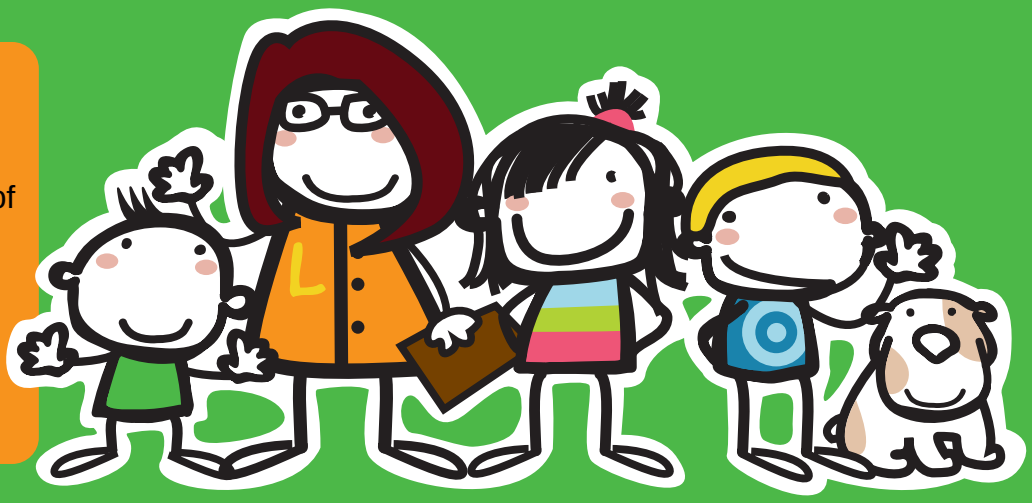

Spanish and Mandarin for K through 5th grade

Lango is pleased to offer our full-immersion Spanish and Mandarin language classes for students in grades K through 5th. Lango employs only native-speaking and bilingual teachers who lead kids through adventure-filled lessons that incorporate music, movement, art and dramatic play. Kids won't believe they can have so much fun while learning a new language!

Where	Crocker Highlands Elementary Classes begin Wednesday September 9 and Friday September 11 (ends Dec. 2/Dec. 4) Monday class begins September 14 and ends December 14 No class Monday October 12 or during Thanksgiving Holiday
When	Elementary Spanish (K-3rd) Mondays 3:00 PM -3:45 PM Advanced Elementary Spanish (3rd - 5th) Wednesdays at 1:40 PM Elementary Mandarin (K-3rd) Fridays at 3:00 PM -3:45 PM
Cost	$184for 12-week session (45 minute classes) Spanish class has one-time $35 materials fee for CD, book and toy for new enrollments
To enroll:	Register using our easy and secure online enrollment system at www.langokids.com. Or call 1-888-44-LANGO or e-mail info@langokids.com.

Lango also offers Spanish for Tots & Parents and Preschoolers as well as Saturday classes!

1-888-44-LANGO (1-888-445-2646)

www.langokids.com

Lango

Foreign Languages for Kids